KARNA

in association with Withers

FIRM PROFILE

I

THE FIRM

About us

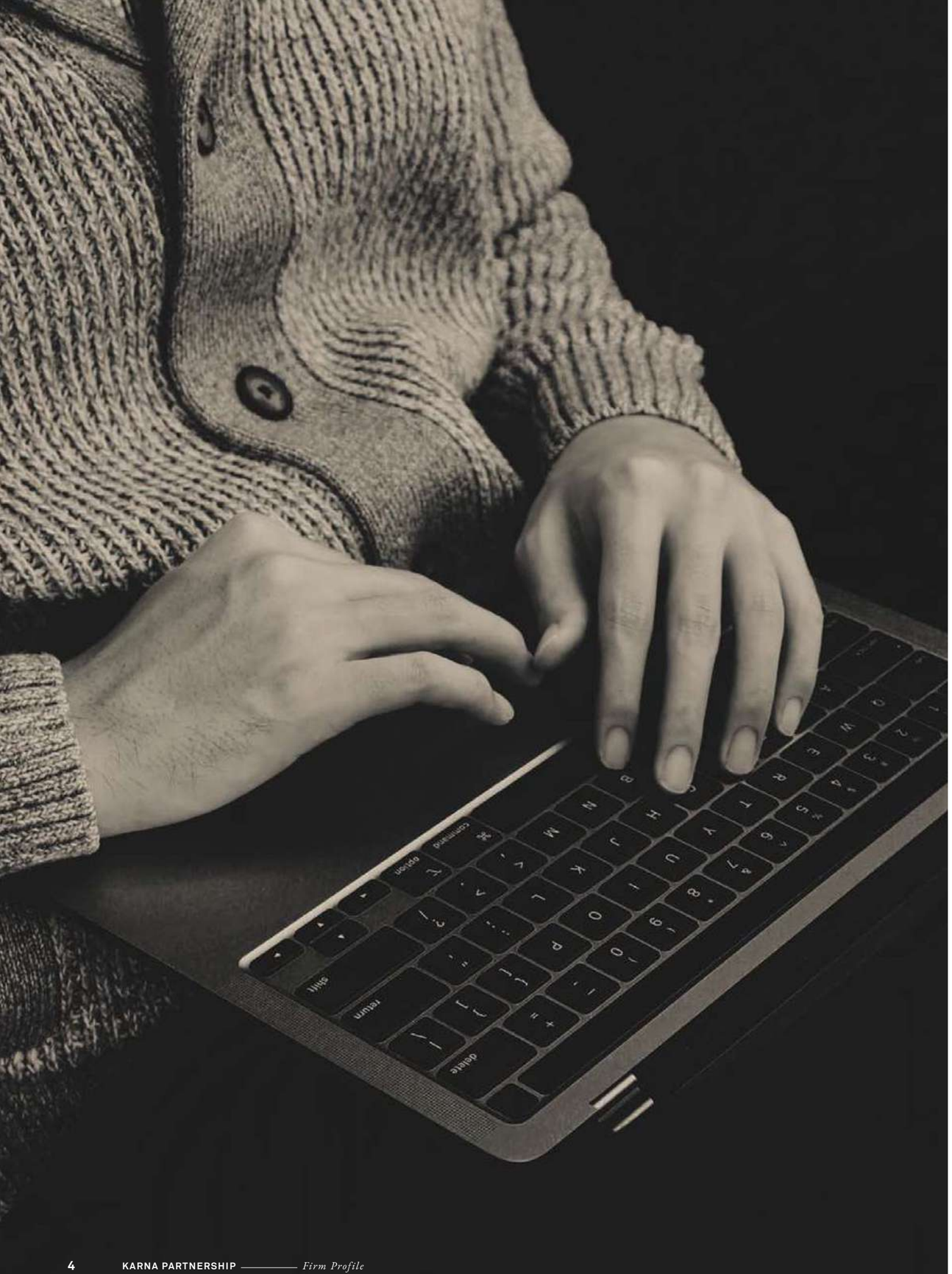

THE FIRM

About us

KARNA is an Indonesian law firm focusing on corporate/commercial law as well as litigation and alternative dispute resolution. We provide sophisticated legal counsel to entities of any size, in any stage of development, from burgeoning start-ups to large blue-chip companies.

Our combined expertise from top-tier firms and in-house legal counsel has helped us understand the practical necessity of legal and business strategy alignment.

KARNA aims to go beyond providing legal solutions and compliance by helping our clients craft powerful strategic ideas that are supported by strong legal foundations to achieve their business goal.

We take our time to understand each and every one of our client's problems and needs before creating customized solutions that are relevant to the industry environment and trends.

Here at **KARNA**, we help our clients gain, retain, and sustain their business.

KARNA's main practices include: General Corporate and Commercial; Mergers and Acquisitions (M&A); Company Restructuring; Capital Markets; Venture Capital/Private Equity Deals; Insolvency and Debt Restructuring; Digital Economy and Emerging Growth Businesses; Content and Entertainment.

Apart from the above legal fields, our services also cover commercial/civil litigation, criminal litigation and arbitration proceedings involving various types of disputes such as Alternative Dispute Resolution, Mediation, Civil Fraud, Employment Dispute, Financial Services Dispute, White Collar Crime, Family Law, and any other aspects thereof.

KARNA Tax Advisory Services
To meet our clients' evolving needs, we expanded our capabilities to include tax and advisory services. By combining legal and tax advisory expertise, we offer more integrated solutions and maintain the same client-centric approach.

Withers
To fulfil client global expansion needs, we provide worldwide legal services via our extensive international association network, Withers.

Withers spans the US, Europe and Asia in order to support clients effectively, with a focus on private individuals and their enterprises. Withers also advises global brands, technology and life sciences businesses, charities and governments.

II

THE AWARDS

II

AWARDS

We're truly humbled to share that our law firm and some of our dedicated team members have been recognized with prestigious awards. These acknowledgments reflect not just our commitment to excellence in legal services but also the trust and support of our clients and peers. It's a testament to the hard work and expertise of our team, and while we're proud of these achievements, they inspire us to continue striving for even greater success in serving our clients.

THE FIRM'S AWARDS

Chambers RANKED IN Asia-Pacific 2026 KARNA

The firm was featured in the Chambers Guide 2024, 2025, 2026 in the Corporate/M&A Category

2025 IFLR1000 RECOGNISED FIRM

The firm was featured in the IFLR1000 as Recognised Firm 2025 and ranked as a Notable Firm in M&A and Restructuring & Insolvency

IN-HOUSE COUNSEL CHOICE 2023 — Most Recommended Law Firm Karna Partnership

The firm was featured as Most Recommended Law firm in Hukumonline In-House Counsel Choice

Hukum Online.com TOP 100 INDONESIAN LAW FIRMS 2024

Rankings: The firm was featured as Mid-Size Full Service Law Firms and Rising Star Full Service Law Firms in 2023 and 2024

ALB INDONESIA LAW AWARDS 2022 FINALIST

The firm was nominated as a finalist in Indonesia Law Awards by Asian Legal Business

ALB INDONESIA FIRMS TO WATCH 2021

The firm was featured as Firms To Watch by Asian Legal Business

ALB INDONESIA RISING STARS 2026

Our partners, Aditya Anggariady and Fitri Muharam Utama, was featured as a Rising Star by Asian Legal Business

Chambers RANKED IN Asia-Pacific 2026 Alvin Saptamandra Suryohadiprojo

Our partner, Alvin Suryohadiprojo, was featured in the Chambers Guide 2024, 2025, 2026 in the 'Up & Coming' Corporate/M&A Category.

ALB ASIA 40 UNDER 40 2025

Our Partner, Alvin Suryohadiprojo, was featured in Asia 40 Under 40 by Asian Legal Business

ALB ASIA 40 UNDER 40 2024

Our Partner, Rizki Dwianda Rildo, was featured as 40 Under 40 2024 by Asian Legal Business

IN-HOUSE COUNSEL CHOICE 2023 — Most Recommended Lawyer Rizki Dwianda Rildo Karna Partnership

Our Partner, Rizki Dwianda Rildo, was featured as In-House Counsel Choice 2023 by Hukumonline

ALB ASIA 40 UNDER 40 2023

Our Partner, Dimas Nandaraditya, was featured in Asia 40 Under 40 by Asian Legal Business

ALB INDONESIA RISING STARS 2023

Our Partner, Alvin Suryohadiprojo, was featured as a Rising Star by Asian Legal Business

ALB INDONESIA RISING STARS 2023

Our Partner, Dimas Nandaraditya, was featured as a Rising Star by Asian Legal Business

Hukum Online.com IN-HOUSE COUNSEL ELITE LIST 2023

Our Partner, Dimas Nandaraditya, was featured as In-House Counsel Elite List 2023 by Hukumonline

ALB INDONESIA RISING STARS 2022

Our Partner, Rizki Dwianda Rildo, is featured as a Rising Star by Asian Legal Business

The LEGAL 500 — GC POWERLIST

Our Partner, Dimas Nandaraditya, is featured in GC Powerlist Southeast Asia Teams 2019 and 2023 by The Legal500

ASIA BUSINESS LAW JOURNAL FUTURE LEGAL LEADER 2022 LAW ASIA

Our Partner, Rizki Dwianda Rildo, was featured as Future Legal Leader by Asia Business Law Journal

ALB ASIA TOP 15 IN-HOUSE TEAMS 2021

Our Partner, Dimas Nandaraditya, was featured as Asia Top 15 In-House Teams 2021 by Asian Legal Business

III

THE TEAM

THE PARTNERS

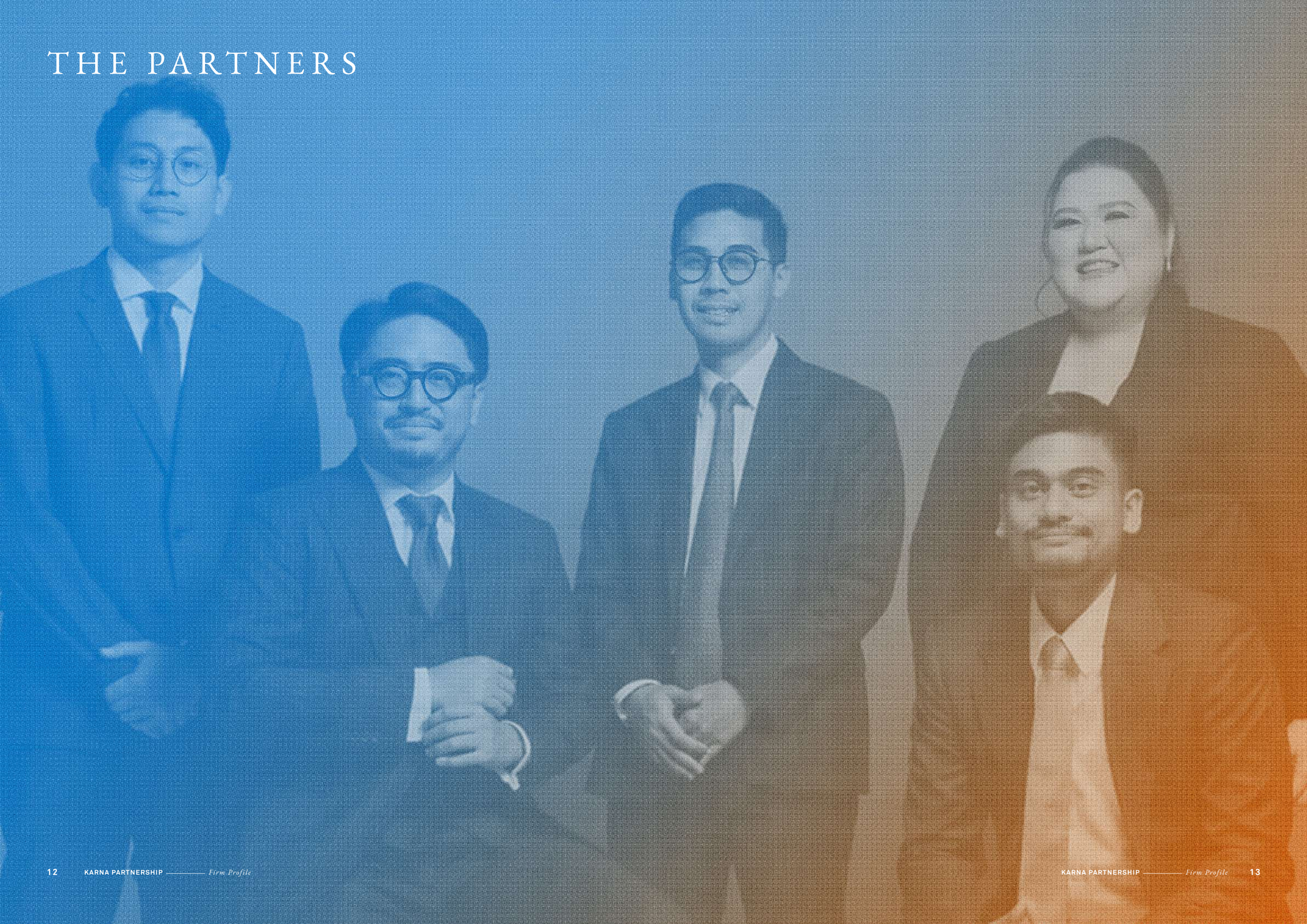

Alvin Saptamandra Suryohadiprojo, S.H., LL.M.

Partner (Co-Founder)

Education:
University of Pennsylvania, Master of Laws (LL.M.)
Universitas Padjadjaran, Bachelor of Law (S.H.)

Bar Admission:
Indonesian Bar Association (PERADI)

Certifications:
Registered as Personal Data Protection Officer profession
Registered as Capital Market Supporting Professional at Financial Services Authority (OJK)

Mail:
alvin@karnapartnership.com

Alvin has been practicing corporate law since 2013 with various working experiences of lawyering at SSEK, a prominent and first-tier corporate law firm in Indonesia, in-house at Gojek, and investment analyst at InvestIdea Ventures, a venture capital firm. These multi-sectors background enable him to have holistic legal approaches to business issues, breaking down complexities that the clients are facing and counseling them toward practical and innovative solutions. His area of expertise includes mergers & acquisitions, private equity/venture capital investments, digital economy and general corporate & commercial transactions.

In addition to his resume, Alvin also took time to explore his passion for business matters through participation in a one-year business and law course held by Wharton Business School during his master of law study in University of Pennsylvania.

Notable Representative Experience:

Represented PT Indika Energy Tbk (IDX: INDY), Indonesia's leading integrated energy company) in the collaboration with Alpha JWC Ventures and Horizons Ventures for the establishment of a subsidiary focusing in the electric 2-wheels vehicle industry.

Represented Dompet Kilat, a peer-to-peer lending platform, in entering into a strategic partnership with Pinhome, an Indonesian property tech platform.

Assisted Jagartha Advisors, an investment firm, in channeling venture debt investment to several fintech company portfolios.

Represented Grow Commerce Indonesia in several acquisition transactions of growing e-commerce brands in Indonesia.

Represented and advised tech startups in various stage of fundraising, from pre-seed to Series A.

Assisted several companies in establishing the employee stock option program (ESOP) structure and preparing relevant ESOP documents.

Advised a production house company and assisted in preparing related legal documentations for the production of a movie, investment, talent acquisition, sponsorship, cooperation with OTT streaming platform, and other related end to end legal needs.

Represented Narra Capital in the acquisition of one of the largest gym chains in Indonesia.

Represented InvestIdea Ventures in its investments to tech startups.

Represented Sele Raya Group in the farm out of participating interest in one of its oil and gas working blocks.

Deal sourcing and investment management of Investidea's portfolios (as investment associate).

Shares acquisition in Bank Saudara by Korean Woori Bank valued at US$ 60 million (previous Firm).

Acted for Cargill in the acquisition of 50,000 Hectares planation owned by palm oil producer PT Poliplant Sejahtera, one of the largest plantation acquisitions in Indonesia (previous Firm).

Assisted Mundipharma Group in restructuring the manufacturing and distribution structures of its Betadine products in Indonesia (previous Firm).

Assisted a client in the defense of a major criminal case in Indonesia on child abuse (previous Firm).

Rizki Dwianda Rildo, S.H., M.H., LL.M.

Partner (Co-Founder)

Education:
Universitas Indonesia, Bachelor of Law (S.H.)
Universitas Indonesia, Master of Laws (M.H.)
University of Washington, Master of Laws (LL.M.)

Bar Admission:
Indonesian Bar Association (PERADI)

Certifications:
Advocate in the Indonesian Advocates Association
Registered as Capital Market Supporting Professional at Financial Services Authority (OJK)
Registered as Personal Data Protection Officer profession
Passed underwriter representative and securities broker dealer exams
Certified as Commissioner of Rural Bank by National Certification Agency

Mail:
rizki@karnapartnership.com

Rizki has been in the industry for more than 13 years. He's worked at the top of his field in various firms, including as a Senior Associate at HPRP, part of the global Dentons network, before taking a bold step to co-found, KARNA Partnership. He has guided a wide array of clients, from public companies and state-owned enterprises to innovative startups, through the complexities of the legal world. His expertise spans several industries, including tech, finance, manufacturing, and digital financial assets.

Rizki's drive for law goes beyond just working with clients. He's also dedicated himself to continuous learning, taking management and business courses, capital markets, and data privacy certifications. He is a registered capital markets legal consultant at the financial services authority and certified as a commissioner of Rural Bank by National Certification Agency.

He is also involved in professional and community organizations, serving as a member of the Financial Technology Innovation, Crypto Assets &; Digital Financial Asset Division at the Financial Sector Legal Consultant Association (HKHSK), and as a member of the Legal, Ethics, and Discipline Board of the Indonesian Basketball Association (PERBASI).

Notable Representative Experience:

Represented companies in equity (IPO and Rights Issue) and debt (Bonds and MTN) securities offerings;
Advised State Owned Companies (SOCs) and subsidiaries of SOCs, for their plans to perform:

A. Divestment;
B. Merger;
C. Acquisition;
D. Internal Restructuring; and
E. Initial Public Offering (IPO),

the industries of the SOCs (and/or its subsidiaries) are in logistic, food and agriculture, oil and gas infrastructures, and sea transportations.

Represented a tech company from the PRC in its potential acquisition of a P2P company and establishment of companies in Indonesia.

Represented PT Menthobi Karyatama Raya, Tbk., a plantation public company in the expansion of its business by acquiring majority shares in a private plantation company.

Advised PT Surya Fajar Capital Tbk, a public securities company, and its group in commercial legal matters and compliance.

Represented the shareholders of PT Panca Mitra Multi Perdana, Tbk., a public manufacturing company in the sale of shares and cooperation with an Investor.

Represented PT Perusahaan Perdagangan Indonesia (Persero) (PPI) for the merger and post-merger process between PPI (the surviving company) and PT Bhanda Ghara Reksa (Persero) (the merging company).

Represented PT Mitra Energi Persada, Tbk. in preparing its reporting obligations to OJK with regard to material transaction compliance and agreements with strategic partners.

Advised, PT Laut Biru Seafood, a portfolio of Melloy Fund, an ESG Fund from the United States, in its internal company restructuring and preparing agreements for cooperation with local farmers (fishery) in Indonesia.

Represented PT Jasa Marga (Persero), Tbk., for its Rights Issue and sale of its securitized assets (assets securitization).

Represented PT Bahana TCW Investment for the establishment of a collective investment contract (Kontrak Investasi Kolektif/KIK), for the purchase of securitized assets from PT Bank Bukopin Tbk.

Represented a client, with regard to the acquisition of an asset management company by UOB Asset Management Ltd.

Represented a client to obtain a remittance license for their business from Indonesian Central Bank (Bank Indonesia).

Represented a client for the sale of shares EmasDigi (now: Pluang) to GO-Ventures.

Represented a shareholder of PT Satria Antaran Prima Tbk (SAPX) in restructuring the shares ownership structure in the public company.

Aditya Bagus Anggariady, S.H.

Partner (Co-Founder)

Education:
Universitas Pelita Harapan, Bachelor of Law (S.H.)

Bar Admission:
Indonesian Bar Association (PERADI)

Certification:
Registered in Indonesian Association of Receivers and Administrators / Ikatan Kurator dan Pengurus Indonesia (IKAPI)

Mail:
aditya@karnapartnership.com

Aditya is a discerning listener, possessing a unique talent for simplifying compliance matters for his esteemed clientele. His genuine interest in people has not only cultivated an extensive network of contacts but also served as the driving force behind the establishment of KARNA Partnership. Deeply vested in each relationship, Aditya consistently demonstrates unwavering dedication when advocating for his clients.

Prior to co-founding KARNA Partnership, Aditya had the privilege of acquiring invaluable experience at a prominent corporate law firm in Indonesia, as well as serving as an in-house legal counsel at Indonesia AirAsia.

Since his tenure with the Firm commenced, Aditya has been intricately involved in litigation cases spanning a diverse spectrum of disputes, including alternative dispute resolution, civil litigation, arbitration, postponement of debt settlement obligation (PKPU)/bankruptcy, white-collar crime, family law, and various other related facets. Furthermore, he has played a pivotal role in numerous corporate transactions encompassing acquisitions, corporate restructuring, infrastructure, energy, defense, lifestyle & entertainment, and employment matters.

Notable Representative Experience:

Represented and advising an PT Oligo Infrastruktur Indonesia in its Public-Private-Partnership project with the Government of Tangerang City concerning waste to energy. The total contract value for this project was approximately IDR 2,200,000,000,000 (two trillion two hundred billion Indonesian Rupiah).

Represented a shareholder in the divestment of a hydropower company with a transaction value of at least IDR 1.2 trillion, including advising on transaction structuring, negotiation, and execution of the share sale

Represented PT CGS-CIMB Sekuritas Indonesia in a retail capital market dispute in both trial at the district court (the CGS-CIMB won with an interim decision namely absolute competence), and arbitration at Indonesian National Board of Arbitration (CGS-CIMB won the trial).

Represented foreign investors from Hungary in the toll system management business sector as an Initiator Business Entity in connection with the Infrastructure Procurement Project related to non-cash toll collection based on multi lane free flow at the Indonesian Ministry of Public Works and Public Housing in resolving 2 (two) dispute resolution cases - class action lawsuits and state administrative lawsuit. Aditya has succeeded in winning the state administration case, and the class action case in November 2021.

Represented PT Dharma Rosadi Internasional, PT Jacaranda Indonesia Investama (both are members of 28Group Resources) as the Defendant before the South Jakarta District Court related to the previous shareholders' dispute. The claim value of the dispute IDR 182,529,999,999 (one hundred eighty two billion five hundred twenty nine million nine hundred ninety nine thousand nine hundred ninety nine Indonesian Rupiah) or approximately USD 11,000,000 (eleven million United States Dollars).

Represented PT Multisarana Bahteramandiri ("MB"), one of the Japanese logistics companies operating in Indonesia, as the defendant before the Cikarang District Court. He successfully secured a win in the trial court, where the dispute involved IDR 413,310,440 (four hundred thirteen million three hundred ten thousand four hundred forty Indonesian Rupiah), and assisted MB in its day-to-day business activities includes preparing essential employment documents, including Specific Working Time Agreements, Indefinite Working Time Agreements, and Company Regulations.

Represented Gold's Gym as the debtor in a Suspension of Debt Payment Obligation (Penundaan Kewajiban Pembayaran Utang or PKPU) proceeding at the Commercial Court in Central Jakarta District Court.

Represented one of Indonesia's well-known influencers and artists, Karin Novilda (Awkarin), in a tort case at the East Jakarta District Court. The case has been adjudicated, and Aditya successfully obtained a favorable judgment for his client at the East Jakarta District Court. The dispute involved a claim amounting to IDR 12,500,000,000 (twelve billion five hundred million Indonesian Rupiah)

Represented a former IBL player, Sabda Ahessa, in a tort case against a top well-known actress, Wulan Guritno, at the South Jakarta District Court.

Represented the well-known artist Sherina Munaf and her colleagues in a criminal report concerning allegations of theft of belongings belonging to a member of the Indonesian Parliament, Uya Kuya, at the Jakarta Timur Police Criminal Investigation Unit.

Represented a Peer-to-Peer (P2P) company in a dispute settlement case with one of its customers.

Represented a victim in a dispute settlement case against one of the top well-known gyms in Indonesia. Aditya succeeded in securing the gym's payment of the settlement fee to the victim.

Prepared a feasibility study for one of the power generation companies in Indonesia intending to secure a loan from a State-Owned Bank. This feasibility study is related to the plan to develop five new power plants in North Sumatra.

Represented and advising PT Republik Defensindo, an arms industry companies in obtaining their business licenses from the Ministry of Defense of Republic of Indonesia.

Assisted Mexis, one of the commercial explosives companies, in various aspects of its daily activities includes reviewing and drafting all agreements with other companies, handling manpower-related matters, and representing PT Mexis in dispute resolution processes related to its business operations.

Assisted DompetAman, digital marketplace application for products related to finance, health, lifestyle, social and point rewards, in its day-to-day business activities includes reviewing and drafting all agreements, licenses and representing DompetAman in dispute resolution processes.

Assisted 3000 Group, a corporate conglomerate comprising several companies across various industries, including food and beverages, lifestyle, and entertainment, in its day-to-day business activities includes reviewing and drafting all agreements, handling manpower-related matters, and representing 3000 Group in dispute resolution processes.

Assisted Singa Fintech, one of Indonesia's peer-to-peer lending companies, in various aspects of its daily operations includes reviewing and drafting all agreements and representing Singa Fintech in dispute resolution processes related to its business activities.

Assisted Sigma Bimed, a distributor of medical and commercial equipment specializing in biomedical and laboratory refrigeration products such as vaccine refrigerators, medicine refrigerators, and freezers, in encompasses various aspects of the company's daily operations, including reviewing and drafting all agreements and handling employment matters, such as drafting company regulations and employment contracts.

Assisted Saja Group, a corporate conglomerate specializing in the food and beverage industry. Saja Group owns well-known brands such as Nonna Bona, an Italian restaurant located in the upscale Ashta Mall in Jakarta, in handling manpower-related matters, reviewing and drafting all agreements, and representing Saja Group in dispute resolution processes and day-to-day business activities.

Fitriyani Muharam Utama, S.H.

Partner

Education:
Universitas Katolik Indonesia Atmajaya,
Bachelor of Law (S.H.)

Bar Admission:
Indonesian Bar Association (PERADI)

Mail:
fitrimuharam@karnapartnership.com

Fitri began her career as a lawyer in 2011. She started at Mochtar Karuwin Komar Law Firm, a prominent first-tier corporate law firm and one of the oldest law firms in Indonesia in which she had been practicing law professionally for more than 11 years. During her time at the law firm, Fitri was able to gain and cultivate extensive knowledge in addition to vast direct observation required on this field.

Fitri was trusted to participate in a secondment program in Singapore to further explore and strengthen her expertise for approximately 2,5 years. Throughout her time there, she was tasked as a representative of the law firm to aid with various international transactions processes with Indonesian companies, multinational companies and/or banks. The opportunity of being in the hub of South East Asia business gave her significant exposure in international working environment.

Her practice areas include general corporate, merger & acquisition, commercial transaction, financing, shipping, aviation and entertainment law.

Notable Representative Experience:

Represented Kuy Media Group, a media group, in its partnership, investment and business expansion in the media industry.

Assisted family conglomerates in reviewing the aircraft sale agreement and preparing all transaction documents in relation to a 2012 Gulfstream G550 aircraft.

Represented and assisting several companies in Entertainment Industry on IP matters;

Assisted and advising PT Dayamitra Telekomunikasi (Mitratel) a public subsidiary company of PT Telekomunikasi Indonesia, Tbk., in prepare white paper after acquisition several telecommunication tower in Indonesia;

Assisted and advising an airline company on its operational day-to-day basis involves addressing various aspects related to the prevail regulations in Indonesia;

Assisted and advising A-Team Management, a talent management in preparing and reviewing all the agreement with third parties;

Represented and assisting a prominent studio/gym and health center in Jakarta, in reviewing a cooperation agreement with an international brand created in Milano – Italy, as well as leading in the negotiation with counterparts;

Advised on general day-to-day corporate matters and in the preparation of general corporate documents, including amending constitutional documents to comply with the company law and/or regulatory requirements;

Represented of a Chinese company in connection with the proposed acquisition of a strategic stake in an Indonesian company with mining operations in Sulawesi, Indonesia;

Represented of the US Government Corporation for the proposed G2G grant for projects related to health, education, modernization of public procurement and green prosperity;

Represented JA Mitsui Leasing in relation with US$ 5 million credit facility to financing company;

Represented of a Singapore company in connection with the proposed acquisition of a strategic stake in various companies operating clinics in Indonesia;

Advised and assisting a consortium of companies in obtaining financing for the development of a power project in North Tapanuli;

Advised and assisting several companies, as owner or as lessor, in restructuring/refinancing or delivery of aircraft(s) to certain airlines in Indonesia;

Represented and assisting multiple financers in the refinancing and/or delivery of the Vessel(s) to certain shipping company in Indonesia;

Advised on general corporate matters and presenting of general corporate resolutions and minutes, including liaise with the public company;

Represented of one of the sponsors of the Indonesian power company in connection with its withdrawal from the Indonesian company;

Represented JA Mitsui Leasing in relation with US$ 10 million loan facility to financing company.

Represented PT Menthobi Karyatama Raya, Tbk., a plantation public company in the expansion of its business by acquiring majority shares in a private plantation company.

Dimas Nandaraditya, S.H., LL.M.

Partner

Education:

University of Pennsylvania, Master of Laws (LL.M.)
Universitas Indonesia, Bachelor of Law (S.H.)

Bar Admission:

Indonesian Bar Association (PERADI)
New York Bar Association

Certifications:

Qualified Risk Governance Professional (QRGP)
Enterprise Risk Management Professional (ERMP)
Bank Indonesia fit and proper test certification for a board member
OJK fit and proper test certification for a board member

Mail:

dimas@karnapartnership.com

A dual-licensed attorney, qualified to practice law in both the Republic of Indonesia and in the State of New York, with extensive experience in tech, corporate governance, risk management, financial services, projects and M&As. With significant experience in these areas, he holds independent board memberships across several highly regulated industries, such as shipping, payment gateway and lending.

Previously, he served as Group General Counsel at Traveloka for approximately eight years where he led all major corporate transactions and established key departments including legal, compliance, public policy and risk management. Prior to his tenure in Traveloka, he spent 5 years at Hadiputranto, Hadinoto & Partners (member of Baker & McKenzie) in the finance, banking and projects' practice group where he advised several Fortune Global 500 companies.

He pursued his bachelor's degree at Universitas Indonesia and furthered his education with an LL.M degree from the University of Pennsylvania. Dimas is also an ISO certified risk governance and management professional. Dimas can also converse in Indonesian (native), English (fluent), French (upper intermediate), Japanese (intermediate) and Mandarin (intermediate).

Notable Representative Experience:

Advised PT PLN (Persero) on a comprehensive legal due diligence and strategic advisory workstream in connection with its proposed initial public offering, covering regulatory readiness, corporate structuring, and key risk identification.

Represented a subsidiary of Sinar Mas Group in multiple ongoing geothermal exploration projects in Indonesia, including advising on project structuring, regulatory compliance, and contractual arrangements across upstream development phases.

Represented a shareholder in the divestment of a hydropower company with a transaction value of at least IDR 1.2 trillion, including advising on transaction structuring, negotiation, and execution of the share sale

Advised the Public Investment Fund of the Kingdom of Saudi Arabia on its proposed acquisition of a publicly listed company in Indonesia, including transaction structuring, foreign investment compliance, and public company regulatory considerations.

Advised the Mitsubishi Group in connection with an approximately IDR 1 trillion asset sale transaction between PT Adira Dinamika Multi Finance Tbk and PT Arthaasia Finance, covering due diligence, complex transaction structure and documentation, and Indonesian regulatory compliance.

Advised Pintarnya on a series of loan and refinancing arrangements totalling up to USD 15 million.

Advised PT Sarana Mitra Luas Tbk on its IDR 300 billion bond issuance, supported by a credit guarantee facility from the Credit Guarantee and Investment Facility (CGIF), a trust fund of the Asian Development Bank (ADB), including preparation and review of offering documentation and compliance with Indonesian capital markets regulations.

Advised a publicly listed data-center operator in Indonesia on general compliance obligations arising from the implementation of the Personal Data Protection Law (PDP Law) and its implementing regulations.

Advised a high-growth nickel company on a significant nickel trading agreement with a leading smelter operator, including negotiation of key commercial terms and alignment with applicable Indonesian mining and export regulations.

Serve as a board member of PT CSF (Traveloka's financial services entity) after passing OJK's fit and proper test.

Oversee management of PT CSF and serve as an active member of the risk committee, audit committee and renumeration committee of PT CSF.

Directed and supervised all areas of legal, enterprise risk management, compliance and public policy within the Traveloka Group of Companies and directly advised Traveloka's founders and management on all material contracts and regulatory requirements for more than 20 entities.

Directed and supervised all areas of legal, enterprise risk management, compliance and public policy within the Traveloka Group of Companies and directly advised Traveloka's founders and management on all material contracts and regulatory requirements for more than 20 entities

Secured Traveloka's ~USD300mio private credit facility that was obtained during a time that was challenging for travel business. The financing was the first of its kind in the region, with a group of sophisticated and diverse private credit lenders (e.g., Blackrock, QIA, GIC and INA) providing a total of USD 300 million facility to a technology company. The deal involved complex terms and negotiations from both legal and commercial perspectives and the success of the transaction is a testament to the broad strength of the legal team at Traveloka, as it required contributions from several members of the legal team across many disciplines.

Directed the acquisition of Traveloka's financial services entity (i.e., PT CSF), served as a board member of PT CSF after passing OJK's fit and proper test, developed CSF's loan portfolio to more than USD40mio disbursements per year by leveraging frequent travelers in Traveloka, partnering with banks (BRI and Mandiri) through co-branding of credit cards, joint financing and channeling arrangement and growing the working capital loan.

Completed all of the Traveloka group's major fundraising rounds including Expedia's and QIA's strategic investments totaling to approximately ~USD500 fundraising rounds.

Represented Traveloka in the Indonesian Government Covid Recovery Task Force to support vaccines handout, implement and improve the covid health and safety standards regulatory requirements for tourism partners (e.g., hotels and transportation providers) and coordinate efforts to jumpstart tourism recovery.

Represented Traveloka in the acquisition of a ~USD70mio e-commerce group of companies in Indonesia, Vietnam and the Philippines from Recruit Holdings.

Multiple transfer of shares involving multiple subsidiaries of Itochu that operate oil storage facilities and chemical production facilities (including PT MEI). The transaction involved complex conditions precedent, including the following requirements (i) Itochu and its subsidiaries obtaining a BKPM approval for the increase of production activity, (ii) Itochu's subsidiary obtaining license to operate a terminal for private use (Terminal Untuk Kepentingan Sendiri) and (iii) the repayment of multiple facilities by Itochu's subsidiaries to a group of lenders (including PT Bank Panin, Tbk and CIMB).

Issuance of $1.5B treasury bonds by the Indonesian government (Indonesian Debt-Market Deal of The Year) ~USD1bio credit syndication for various companies, including PT Tower Bersama Group, PT Berlian Laju Tanker Tbk and PT Media Karya Santosa.

Merger of PT Bank Woori with PT Bank Saudara.

Advised and represented Japanese conglomerates (e.g., Sumitomo Group, Mitsubishi Group, Itochu and Mizuho Financial Group) on various strategic corporate actions in the region, including acquisition of a plantation company, securing a major trading license and providing multimillion dollar credit facilities to various subsidiaries of the Japanese conglomerates in Southeast Asia.

USD 150,000,000 facility to PT Federal International Finance, one of the leading financing companies in Indonesia. The facility was provided by, among other things, Japan Bank for International Cooperation (JBIC), the Bank of Fukuoka, Ltd., Tokyo Branch, the Chiba Bank, Ltd., Hong Kong Branch, the Chugoku Bank, Ltd., Hong Kong Branch, the Shizuoka Bank, Ltd., and Hong Kong Branch, Ltd.

THE COUNSEL

Edwin Akbar Lubis, S.I.A., LL.M.

Counsel

Education:

Maastricht University, Master of Laws in International Tax Law (LL.M.)
Universitas Indonesia, Bachelor of Administrative Science (S.I.A.)

Professional Association

Member of the Indonesian Tax Consultants Association (IKPI)

Mail:

edwin@karnapartnership.com

Edwin Lubis is a tax professional with more than ten years of experience in Indonesian taxation and international tax matters. He regularly advises domestic and foreign clients on a wide range of tax issues, combining technical knowledge with practical and commercially driven solutions.

Before joining the firm, Edwin had worked at one of the Big Four consulting firms, where he advised multinational and local companies across various industries. Then, he spent years in advising a European real-estate firm, establishing and running its operation in Indonesia. His experience includes tax advisory, transfer pricing, tax compliance, and tax dispute resolution.

Edwin advises foreign and domestic investors on corporate tax structuring, regulatory compliance, tax risk management, and tax audits. He has particular experience assisting foreign investment companies in Bali's real estate and investment sectors. Clients appreciate his practical approach and ability to provide clear and reliable advice tailored to their business needs.

Edwin earned his degree in Fiscal Administration from the University of Indonesia and later obtained a master's degree in International Tax Law from Maastricht University under the StuNed Scholarship awarded by the Dutch Government.

Outside his professional work, Edwin is also involved in initiatives related to sustainability, environmental preservation, and circular economy development

Notable Representative Experience:

Provided advisory and tax dispute assistance to a French-owned foreign investment real estate developers in Bali in relation to multi-year tax audits, including analysis of the companies' revenue recognition and tax treatment.

Provided tax advisory and compliance assistance to construction companies, including ensuring compliance with Indonesian tax regulations and evaluating tax implications arising from various business structures and operational arrangements.

Managed tax compliance services for more than 100 foreign investment companies, primarily in the real estate investment sector, including assistance in streamlining operational processes to maintain tax efficiency and compliance.

Advised a luxury private resort and retreat centre in Bali on business restructuring projects involving the streamlining of internal accounting, finance, and tax processes, while establishing operational synergies among group entities in the hospitality, food & beverage, and wellness industries.

Conducted tax exposure analysis in relation to resort investment projects in Bali, covering land acquisition, construction activities, and operational stages of the business.

Provided tax advisory services to a Dubai, UAE company engaged in end-to-end supply chain solutions, regarding affiliated party transactions within a consortium investment project involving the development and transformation of a port infrastructure business.

Assisted a Japanese multinational electronics manufacturing company in transfer pricing and arm's length analysis concerning related-party transactions with affiliated entities in Singapore.

Advised a Chinese state-owned telecommunications company on proposed investments in the Indonesian telecommunications industry, including analysis of the applicable regulatory framework and identification of available tax incentives.

Assisted a French energy and petroleum company during tax appeal and judicial review proceedings involving transfer pricing disputes related to crude oil import transactions in the oil and gas industry.

Conducted tax due diligence for an Indonesian state-owned company, in relation to a proposed merger of business groups in the fertilizer industry, including analysis of intercompany transactions and identification of potential tax exposures.

Represented and assisted a British oil and gas company at the tax court appeal level in disputes concerning land and building tax assessments during the exploration phase of oil and gas projects.

Assisted a British FMCG company engaged in the nutrition and food products industry, in tax objection proceedings involving retail sales disputes, particularly in relation to the company's discount and incentive strategies.

Performed tax diagnostic reviews for an Indonesian state-owned cement industry group to identify potential tax risks and opportunities to improve tax compliance and operational efficiency.

THE ASSOCIATES

Annysa Ayu Putri, S.H.

Senior Associate

Education:
Universitas Indonesia, Bachelor of Law (S.H.)

Bar Admission:
Indonesian Bar Association (PERADI)

Mail:
annysa@karnapartnership.com

Annysa Ayu Putri, a seasoned legal professional, holds the position of Senior Associate at KARNA Partnership, having joined the firm in 2022. Prior to this role, Annysa honed her expertise at one of Indonesia's largest law firms, where she played a pivotal role in numerous transactions, predominantly within the aviation, merger and acquisition, and general corporate sectors.

Her tenure also includes valuable experience as an in-house counsel for Indonesia's largest transportation company, providing her with a unique perspective that enriches her approach to client representation. At KARNA, Annysa has expanded her practice areas to include start-ups, financial technology, entertainment, and financing, while continuing to excel in her established domains.

Shamira Diandra, S.H., M.H.

Associate

Education:
Universitas Indonesia, Master of Law (M.H.)
Universitas Indonesia, Bachelor of Law (S.H.)

Mail:
shamira@karnapartnership.com

Shamira has been with the firm since 2021. She has contributed remarkably for the firm in numerous projects, including but not limited to merger and acquisitions, company restructuring, start-up and financial technology related licensing & transactions, along with general corporate & commercial matters.

Prior to joining KARNA Partnership, Shamira worked at one of reputable firms as an intern. During this time, she was involved in several projects, including general corporate, capital markets, and banking. Shamira had also worked at PT Sprint Asia Technology, a financial technology startup in which she was one of the digital voucher development team.

Shamira obtained her Sarjana Hukum (Bachelor of Laws) degree from Universitas Indonesia, majoring in Business Law. She was actively involved in several student organizations, mainly the Asian Law Students Association (ALSA) and participated in various organization events and workshops.

Andhika Kusumonegoro, S.H.

Associate

Education:
Universitas Brawijaya, Bachelor of Law (S.H.)

Bar Admission:
Indonesian Bar Association (PERADI)

Mail:
andhika@karnapartnership.com

Andhika focuses his legal practice on litigation and dispute settlement, manpower issues, corporate commercial matters, and compliance. His responsibilities encompass a spectrum of tasks ranging from preparing court documents and legal opinions to representing clients in dispute resolution processes.

Before joining KARNA Partnership, Andhika gained valuable experience at Roosdiono & Partners and PT JTrust Investments Indonesia, where he specialized in commercial transaction disputes, manpower disputes, real estate disputes, and insolvency/bankruptcy matters. Andhika holds a degree in law from Universitas Brawijaya and has demonstrated exceptional leadership as the President of the Asian Law Students' Association (ALSA) Indonesia during his academic tenure.

M. Fajri Arvian, S.H.

Associate

Education:
Universitas Padjadjaran, Bachelor of Law (S.H.)

Mail:
arvian@karnapartnership.com

Arvian, a Bachelor of Law graduate from Universitas Padjadjaran, boasts a rich academic and professional background. Throughout his university tenure, he actively contributed to campus organizations, notably the Asian Law Students' Association (ALSA).

Before joining KARNA Partnership, Arvian garnered valuable experience as an Associate at a renowned law firm in Indonesia. His portfolio encompasses a diverse range of transactions, from providing legal counsel on real estate and land acquisition matters to facilitating share transfers and managing employment termination processes for various Indonesian companies.

Rayhan Simatupang, S.H.

Associate

Education:
Universitas Padjadjaran, Bachelor of Law (S.H.)

Mail:
rayhan@karnapartnership.com

Rayhan joined KARNA as an associate in 2022. He has been involved in projects related to general corporate matters, foreign investment, capital markets, a variety of due diligence examinations for merger and acquisitions, and the F&B sector.

Prior to joining KARNA Partnership, Rayhan was an intern at HukumOnline.com, the largest law media company in Indonesia and at one of the largest and oldest firms in Indonesia afterwards. After graduating, Rayhan worked as a Legal Executive at ISMAYA Group where he learned significantly about corporate operation especially in F&B, lifestyle, and entertainment areas.

He graduated from the Law Faculty of Universitas Padjadjaran, majoring in business law, and has passed the Indonesian bar exam held by the Indonesian Advocates Association (PERADI).

During his studies, he has participated in Asian Law Students' Association and attained several achievements, such as 1st Place at the National Moot Court Competition, Supreme Court Trophy Asian Law Students Association Indonesia 2018.

M. Raihan Alhadi, S.H.

Associate

Education:
Universitas Indonesia, Bachelor of Law (S.H.)

Mail:
alhadi@karnapartnership.com

Alhadi, an astute associate, brings a unique blend of legal expertise and business acumen to KARNA Partnership. Holding a degree in Economics and Technology Law from the Faculty of Law at the University of Indonesia, he actively engaged in discussions and seminars on various business law topics during his academic pursuit.

His professional journey commenced with an internship at one of Indonesia's emerging education startups, where he gained firsthand experience in business operations. Subsequently, Alhadi further honed his skills as an associate at a leading capital market law firm before joining KARNA Partnership.

His focus lies primarily in capital markets and general corporate matters, encompassing areas such as initial public offerings (IPOs), foreign direct investment, mergers and acquisitions (M&A), debt restructuring, corporate restructuring, and providing comprehensive advice on day-to-day company operations.

Felisitas Anjani, S.H.

Associate

Education:
Universitas Padjadjaran, Bachelor of Law (S.H.)

Mail:
anjani@karnapartnership.com

Anjani, an Associate at KARNA Partnership, specializes in general corporate and commercial law, capital markets, and energy law. Her professional journey is characterized by a multifaceted background, including experience in manpower matters, exposure at a Central Jakarta law firm, and participation in the internship program at the Supreme Court of the Republic of Indonesia.

Anjani's academic achievements, coupled with her active involvement in extracurricular activities such as the Asian Law Students' Association (ALSA) and international moot court competitions, underscore her dedication to continuous learning and professional development.

Timothy Karell, S.H.

Associate

Education:
Universitas Katolik Parahyangan, Bachelor of Law (S.H.)

Mail:
karell@karnapartnership.com

Karell, a law graduate from Parahyangan Catholic University, focuses his practice on corporate and commercial law, with experience spanning multinational transactions, as well as general corporate and capital market matters involving collective investment products.

He is committed to providing clear, practical, and business-oriented legal solutions, assisting clients in achieving their strategic and commercial objectives effectively.

M. Haykel Rafli, S.H.

Associate

Education:
Universitas Padjadjaran, Bachelor of Law (S.H.)

Mail:
haykel@karnapartnership.com

Haykel Rafli joined KARNA Partnership in September 2025. At KARNA Partnership, Haykel provides legal assistance in matters related to general corporate and commercial law, foreign investment and compliance.

Prior to joining KARNA, Haykel was part of the Minister of Youth and Sports of the Republic of Indonesia as an assistant to the Minister's Special Advisor for Legal and Risk Management Matters, where he was involved in providing advice on regulatory drafting and offering legal guidance on various strategic initiatives. He also gained valuable experience at one of Indonesia's largest law firms as an intern.

Beyond his academic achievements, he further developed his leadership skills through active involvement in the Asian Law Students' Association (ALSA), where he served as a Director of ALSA Local Chapter Universitas Padjadjaran.

Shafa Mirelda Hartadi, S.H.

Associate

Education:
Universitas Indonesia, Bachelor of Laws (S.H.)

Mail:
mirelda@karnapartnership.com

Mirelda focuses her practice on corporate and commercial law. She has been involved in matters relating to mergers and acquisitions, general corporate advisory, and regulatory compliance. Mirelda is committed to delivering practical and commercially-minded legal solutions, assisting clients in achieving their business objectives effectively.

Prior to joining KARNA, Mirelda interned at a reputable law firm in Jakarta. While studying at the Faculty of Law, University of Indonesia, she demonstrated leadership as Secretary-General of Asian Law Students' Association (ALSA) International and furthered her academic capabilities by working as a research assistant to several professors. Together, these roles reflect her strong commitment to continuous learning and professional development.

Yasmine Fathiya Raina, S.H.

Associate

Education:
Universitas Padjadjaran, Bachelor of Laws (S.H.)

Mail:
yasmine@karnapartnership.com

Yasmine, graduated from the Faculty of Law, Universitas Padjadjaran. During her academic years, she was actively involved in the Asian Law Students' Association (ALSA). She focuses on general corporate and commercial law, and foreign investment, with a strong interest in the legal aspects of business and international transactions.

IV

OUR SERVICES

OUR SERVICES

General Corporate and Commercials

Running a company appropriately means that the management shall make sure that its corporate legal documentations are handled properly, whether in any business activities or corporate actions. A company must be equipped with proper licenses to conduct its business. In addition to having good corporate governance, this would enable the company to prepare itself when dealing with potential financiers (e.g. banks or other financial institutions) or investors, who will pay much attention to the company's corporate documents to, among others, assess their risk of being involved with the intended company.

In an effort to ensure the corporate documents are in place, especially during and following a corporate action, we offer our assistance to help our clients with general corporate matters, including, among others, conducting a general meeting of shareholders or preparing a circular resolution of shareholders for the increase of capital, change of shareholders, or appointment of management members (Directors or Commissioners) in a company.

Moreover, with our legal experience and knowledge, as well as thorough assessment to the business, we are ready to help our clients by preparing proper legal arrangement with their business counterparts and securing our clients' interest.

M&A

In M&A transactions, we are not limited to certain industries. Our experienced lawyers would be able to assist our clients with end-to-end legal assistances throughout the deal, from the preparation of term sheet, conducting extensive due-diligence process, and preparation of transaction documents (conditional sale and purchase agreements, sale and purchase agreements, etc.). Including in that process, assisting the clients through negotiation phase until the fulfillment of post-closing conditions with high attention to legal compliance aspects, as different companies and industries varied in legal requirements and compliance.

Company Restructuring

Development in the business sometimes requires companies to adapt their structure to be compatible with the plan. Commonly, companies intend to expand by adding new line of business which completely unrelated to their initial business. Other instance, new investor coming in and requesting the companies to have a consolidated structure or even to dispose some of their business. In order to have proper governance, a change to the current structure is required to be conducted.

We advise this type of clients with company restructuring plan and proper execution measure to make sure the plan is well implemented.

Insolvency & Debt Restructuring

Our Insolvency & Debt Restructuring services provide expert help for clients facing financial challenges. We have represented both creditors and debtors in this particular practice. We assess each client's financial situation, create customized strategies, and navigate insolvency and debt restructuring processes based on our extensive experience and legal knowledge. Our team excels in negotiating and structuring complex legal agreements to protect our clients' interests, aiming for the best outcomes in debt renegotiation, restructuring, or finding new funding solutions.

We collaborate with all involved parties, like creditors, investors and regulators, ensuring clear communication and seeking solutions that benefit everyone. We prioritize trust, credibility, and professionalism, helping our clients deal with financial uncertainty confidently and effectively. Our goal is to guide them towards financial recovery and stability, demonstrating our dedication to excellence.

Capital Markets

Capital Markets have become an alternative of fund-raising, besides financing from financial institutions, and a platform to purchase, sell or divest one's assets.

Since the Indonesian authorities encourage the increase of activities in capital markets, for instance, to have more companies listed in the Indonesian Stock Exchange (IDX) and Indonesian citizens to invest in capital markets, the industry offers vast opportunities to business stakeholders.

Our role is to support clients in, among others, Equity offerings (IPOs and Rights Issue), Debt Offerings, Securitization, Sale and Purchase of shares in a public company, Tender Offer, and providing legal and regulatory compliance such as corporate secretarial works.

OUR SERVICES

Venture Capital and Private Equity Deals

We are experienced in representing Venture Capital (VC) and Private Equity (PE) from arranging structure (onshore and offshore) to assisting the deal, both acquiring or selling portfolios.

As we understand that the regulatory framework of VC/PEs in Indonesia is still semi unregulated (the regulation is there, but not well practicable), we intend to deliver practical and creative solutions to our VC/PE clients. In best possible way, we also try to help our client to be aware of any potential legal risks should there is any major change in the industry.

Digital Economy and Emerging Growth Businesses

We acknowledge the vast development of digital economy and emerging growth businesses. The use of technology has become fundamental in people's life given the disruption aspect it may offer.

We assist companies engaging in digital economy and emerging growth businesses to be in the right legal track. We help clients finding solution to balance their agile developments and compliance to applicable laws. Legal should not prevent the companies to grow, in other side high speed growth companies should not put legal aspect behind.

Our type of clients in this industry include any tech companies (B2B, B2C, B2B2C, O2O, etc.), financial technology (P2P Lending, money remittance, payment gateway, credit-scoring, etc.), and even also e-sport companies.

Content and Entertainment

Content and entertainment business has been a big industry with involvement of huge dollars amount since its first inception, currently even more with the introduction of some new business models. Now the business players are facing the so-called content war, resulting from the establishment of various movies, videos and music distribution channels in any forms. Perfect competition translates to proper legal requirement and compliance.

We have plenty experiences assisting content and entertainment companies from preparing legal paperworks for movie production, consisting of agreement with investors, vendors, talents, distribution platform, etc., assisting the establishment of an OTT platform and also their compliance to the applicable laws and regulations.

Commercial Dispute Resolution

Our dispute resolution team focuses on achieving our clients' commercial objectives within the boundaries of the law. We provide legal, commercial and strategic advice on wide range of business disputes. We help our clients in both civil and criminal dispute as well as other litigation matters before Indonesian courts, including contractual and shareholders' disputes, general commercial litigation, and commercial arbitration.

In order to help settling business disputes as quickly and cost-effectively as possible, our value proposition is to offer practical, commercially-focused, solutions

INDUSTRY AREAS

Agriculture

Construction

Entertainment

Defense

E-Commerce

Energy

Family

Financial Technology

Food and Beverages

Forestry

Gaming

Health and Healthy Facilities

Infrastructure

Land and Property

Logistic

Mining

Technology

Financial Services

Management Consulting

Retail

NOTABLE REPRESENTATIVE DEALS

• Advised PT Surya Fajar Capital Tbk, a public securities company, and its group in commercial legal matters and compliance.

• Represented a shipyard company in its potential IPO journey.

• Advised one of the most well-known retail F&B companies, in coffee business, in Indonesia, for its IPO plan.

• Advised one of the biggest F&B franchise businesses in Indonesia for its potential IPO plan.

• Assisted a boutique investment advisory house in managing a pre-IPO investment to one of the top 3 highest IPO values in Indonesia.

• Represented a public manufacturing company, in the preparation of issuing a Medium Term Notes (MTN).

• Appointed as the Administrator in the PKPU process of PT Prima Alloy Steel Universal Tbk, one of Indonesia's largest producers of alloy wheels.

• Appointed as the Administrator in the PKPU process of Kristhiono Gunarso, the owner of PT Corpus Prima Mandiri.

• Appointed as the Administrator in the PKPU process of PT Matoa Kidung Samudera, PT PPA Kapital subsidiary company.

• Appointed as the Receiver in the bankruptcy process of PT Matoa Kidung Samudera.

• Represented a sugar factory in Sulawesi in filing several police reports to Polda Metro Jaya.

• Represented one of the heirs of a wealthy family in Jakarta in an inheritance case.

• Assisted a mining company in acquiring a property in Sudirman Central Business District (SCBD) Jakarta.

• Assisted an investor in divesting from one of the well-known fintech companies in Indonesia.

• Represented one of the biggest content creators in Indonesia in the case of tortious acts at the East Jakarta District Court. KARNA has succeeded in winning the case in September 2023.

• Represented a shareholder and director of a healthtech company in a shareholder dispute.

• Represented an IP-based parenting tech company in the settlement of an IP infringement case

• Represented a Singapore-based health service company in the negotiation of a breach of agency contract with its Indonesian agent.

• Assisted Mexis, one of the commercial explosives companies, in its day-to-day business activities

• Represented a private lender in providing asset-based financing, for a debtor having its business in defense industry.

• Represented, PT Laut Biru Seafood, a portfolio of Melloy Fund, an ESG Fund from the United States in its internal company restructuring and ESOP planning.

• Assisted SolarKita, smart solar energy company, in its day-to-day business activities.

• Assisted PT Konservasi Hutan Indonesia in conducting strategic investment to a company engaging in the waste management business.

• Advised a European group company in preparing potential acquisition of future broker companies in Indonesia.

• Represented a tech company from PRC in its potential acquisition of a P2P company and establishment of companies in Indonesia.

• Represented Dompet Kilat, a peer-to-peer lending platform, in entering into a strategic partnership with Pinhome, Indonesian property tech platform.

• Assisted Jagartha Advisors, an investment firm, in channeling venture debt investment to several fintech company portfolios.

• Represented a foreign investor in the establishment if its business in Indonesia, including acquiring a peer-to-peer company and cooperation with rural banks.

• Advised Juyi Group, a leading multi-brand China-based cosmetics company, in the registration of its products in Indonesia. (Manufacturing)

• Represented Kuy Media Group, a media group, in its partnership, investment and business expansion in the media industry.

• Assisted Jagartha Advisors, an investment firm, in conducting investment to movie projects produced and managed by Imajinari Pictures, a leading Indonesian production house founded by Ernest Prakasa.

• Advised Temata Studios, a production house, in the production of Gampang Cuan movie, together with Adhya Pictures.

• Advised one of the biggest public coal companies in Indonesia for its restructuring plan for several group companies and prepared the draft transaction documents.

• Assisted Sele Raya Group in conducting joint study for the exploration of a potential oil and gas working area with several other partners.

• Assisted Sele Raya Group in acquiring participating interests in one of oil and gas working area in Indonesia.

• Advised one of the biggest sugar companies in the preparation of potential acquisition of a sugar plant company, owned by a state-owned entity.

• Represented, PT Menthobi Karyatama Raya, Tbk., a plantation public company in the expansion of its business by acquiring majority shares in a private plantation company.

• Prepared a feasibility study for one of the power generation companies in Indonesia intending to secure a loan from a State-Owned Bank. This feasibility study is related to the plan to develop five new power plants in North Sumatra.

• Assisted one of the biggest food chains in Indonesia in preparing a template partnership agreement

• Assisted 3000 Group in its day-to-day business activities in lifestyle, F&B, and entertainment industry

• Advised a subsidiary of a state-owned company, having its business in trade, in a restructuring plan which options include spin-off, mergers and acquisition while providing legal and commercial considerations.

• Advised a subsidiary of a state-owned company, having its business in shipping industry, in the preparation of IPO plan. (State-Owned Companies)

• Advised a state-owned company, having its business in logistic industry, in a restructuring plan feasibility study.

• Assisted Planet Aja, an automotive commerce platform, in establishing employee stock option program (ESOP) structure and preparing relevant ESOP documents.

• Assisted Ringkas, a property tech platform, in preparing a template cooperation agreement with developers and land owners.

• Assisted DompetAman, digital marketplace application for products related to finance, health, lifestyle, social and point rewards, in its day-to-day business activities

• Assisted Terralogiq, a technology company that is one of Google Maps partners, in its day-to-day business activities

• Assisted 20FB in establishing a close ended fund for investment in F&B and lifestyle businesses in Jakarta, Bali, and Sumatra.

• Represented Tin Men Capital in injecting US$3 million investment to Manuva, a manufacturing platform startup.

• Represented a construction company in establishing a joint venture project.

• Represented a construction company in relation to claims concerning breach of a loan agreement.

• Prepared agreement templates for the operations of a construction company.

• Advised a production house company and assisting in preparing an agreement related to producing a movie, talent acquisition, sponsorship, cooperation with OTT streaming platform, and other related legal documentation.

• Assisted a production house company in distributing the first Indonesian action movie that uses CGI Technology in the China Market.

• Represented and advising arms industry companies in obtaining their business licenses from the Ministry of Defense of the Republic of Indonesia.

• Assisted Duoria, an e-commerce company, in preparing a contract for its operation.

• Represented a group company holding participating interests in several Production Sharing Contract (PSC) in selling its stake and buying new stake.

• Prenup agreement preparation.

• Affidavit for administering foreign inheritance assets.

• Represented a high net worth family for an investment in a shipping company.

• Represented a foreign direct investment company in applying for remittance license under BI Regulations.

• Represented an insurance technology company in its registration process to Fintech Association (AFTECH) and IKD.

• Represented an individual in a fraud case, which identity is forged electronically to obtain online funding illegally.

• Advised a Bank Indonesia licensed remittance company in restructuring its group structure to support its fundraising.

• Represented an F&B fund for its investment in Titik Temu Cipete.

• Represented an F&B subsidiary of a state-owned Airline Company in a labor dispute.
• Advised a forestry company in its strategic cooperation deal.

• Represented a foreign direct investment company which engages in an online gaming platform business in its daily operation and strategic partnerships with its vendors and business partners.

• Represented a venture capital firm in supporting an e-sports team.

• Advised an e-sports team in talent management matters, including preparing a talent agreement and its derivative cooperation.

• Represented an investor in its plan to subscribe for shares in one of the largest Indonesia-based e-sports teams.

• Advised a distributor of medical devices company for the sales and distribution of its products.

• Represented a private equity house in acquiring one of the largest gym chains in Indonesia.

• Prepared a legal memorandum for a toll-road company about its rights issue and material transaction plans under OJK Regulations.

• Represented and advised an infrastructure company in its Public-Private-Partnership project concerning waste to energy.

• Represented a foreign direct investment company for its proposed land acquisition by conducting land due diligence (LDD).

• Represented a shareholder of PT Satria Antaran Prima, Tbk. in restructuring its shares ownership structure in the public company.

• Represented a public mining company in its operation, investment, and strategic cooperation.

• Represented a mining construction company in preparing its IPO plan.
• Represented a mining construction company in its plan to cooperate with a mining company by preparing a Joint Operating Agreement.

• Advised an F&B concentrated boutique investment firm in structuring and establishing its fund

• Advised a venture capital firm in structuring and establishing its fund.

• Assisted an investment company in preparing agreement templates for daily operational activities.

• Represented an investor in US$ 3 million Series A fundraising by Cakap, an education tech platform focusing on language learning.

• Represented an investor in US$11.5 million Series A fundraising by Bobobox, a technology-based capsule hotel accommodation service.

• Represented an investor in US$ 80 million Series C fundraising by Halodoc, a health tech platform.

CONTACT US

Deutsche Bank Building, 17th Floor #1703
Jl. Imam Bonjol No. 80, Menteng, Jakarta Pusat,
DKI Jakarta, 10310

+6221 2396058

Bali Operations Office

Livit Hub Building
Jl. Bumi Ayu Gg. Pungut Sari No. 6
Sanur, Denpasar, Bali, Indonesia

info@karnapartnership.com

@karna.partnership

Karna Partnership